

# PLAN OF SUBDIVISION

## SHEET 1 OF 2

REF: **34-82**  
**(6982)**

DISCLAIMER: This is a preliminary plan prepared without field survey and forms part of an application to subdivide the land described and is not to be used for any other purpose. Contours and levels may be transcribed from other sources and their accuracy has not been verified. These should not be used. The dimensions, area, location of improvements and number of lots are approximate and may vary as a result of decisions by the Municipality, Land Use Planning Review Panel, engineering or other advice. Easements are not shown as these are to be determined at the time of survey. The plan is not to be copied unless this note is included.



**COHEN & ASSOCIATES P/L**  
LAND & AERIAL SURVEYORS

103 CAMERON STREET  
PO BOX 990 LAUNCESTON 7250 TAS  
TELEPHONE : 03 6331 4633  
www.surveyingtas.com.au  
EMAIL : admin@surveyingtas.com.au

ABN 70 689 298 535

Municipality: **FLINDERS**  
Site Address: **NORTH EAST RIVER RD, PALANA**  
Tasmap Sheet:  
Grid Reference: **E: 580171 N: 5596503 (MGA)**

Owners: **M.G. & P. WILLEMS**  
Title Refs: **115105/1**  
Dates: **Version A: 19/11/15**  
Scale: **1 : 10000 @ A3**

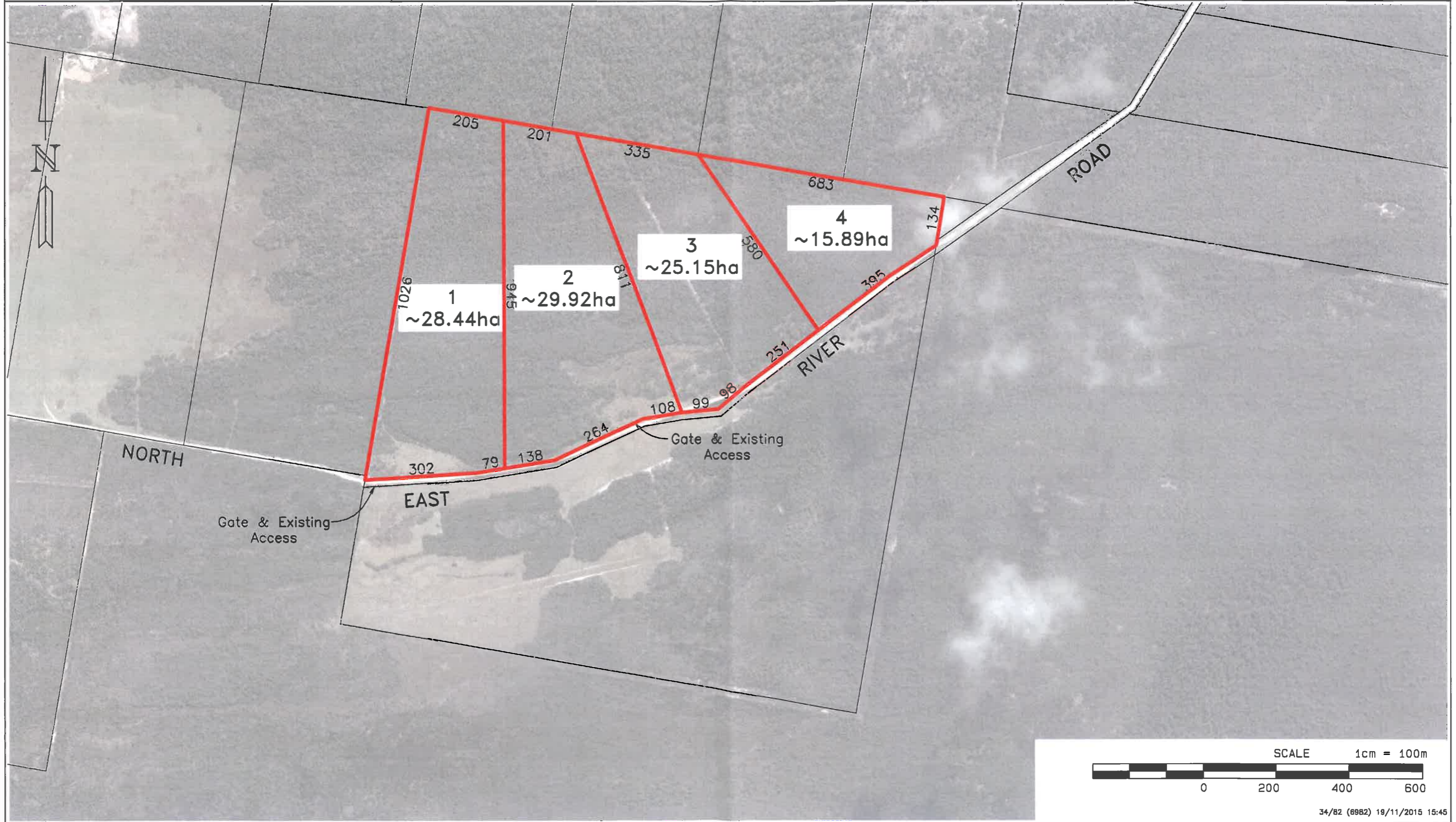

# PLAN OF SUBDIVISION

## SHEET 2 OF 2

REF: **34-82**  
**(6982)**

DISCLAIMER: This is a preliminary plan prepared without field survey and forms part of an application to subdivide the land described and is not to be used for any other purpose. Contours and levels may be transcribed from other sources and their accuracy has not been verified. These should not be used. The dimensions, area, location of improvements and number of lots are approximate and may vary as a result of decisions by the Municipality, Land Use Planning Review Panel, engineering or other advice. Easements are not shown as these are to be determined at the time of survey. The plan is not to be copied unless this note is included.



**COHEN & ASSOCIATES P/L**  
LAND & AERIAL SURVEYORS

103 CAMERON STREET  
PO BOX 990 LAUNCESTON 7250 TAS  
TELEPHONE : 03 6331 4633  
www.surveyingtas.com.au  
EMAIL : admin@surveyingtas.com.au

ABN 70 689 298 535

Municipality: **FLINDERS**  
Site Address: **NORTH EAST RIVER RD, PALANA**  
Tasmap Sheet:  
Grid Reference: **E: 580171 N: 5596503 (MGA)**

Owners: **M.G. & P. WILLEMS**  
Title Refs: **115105/1**  
Dates: **Version A: 19/11/15**  
Scale: **1 : 10000 @ A3**

